# MOBILE PHONE MAINTENANCE MULTI-FUNCTION FIXTURE

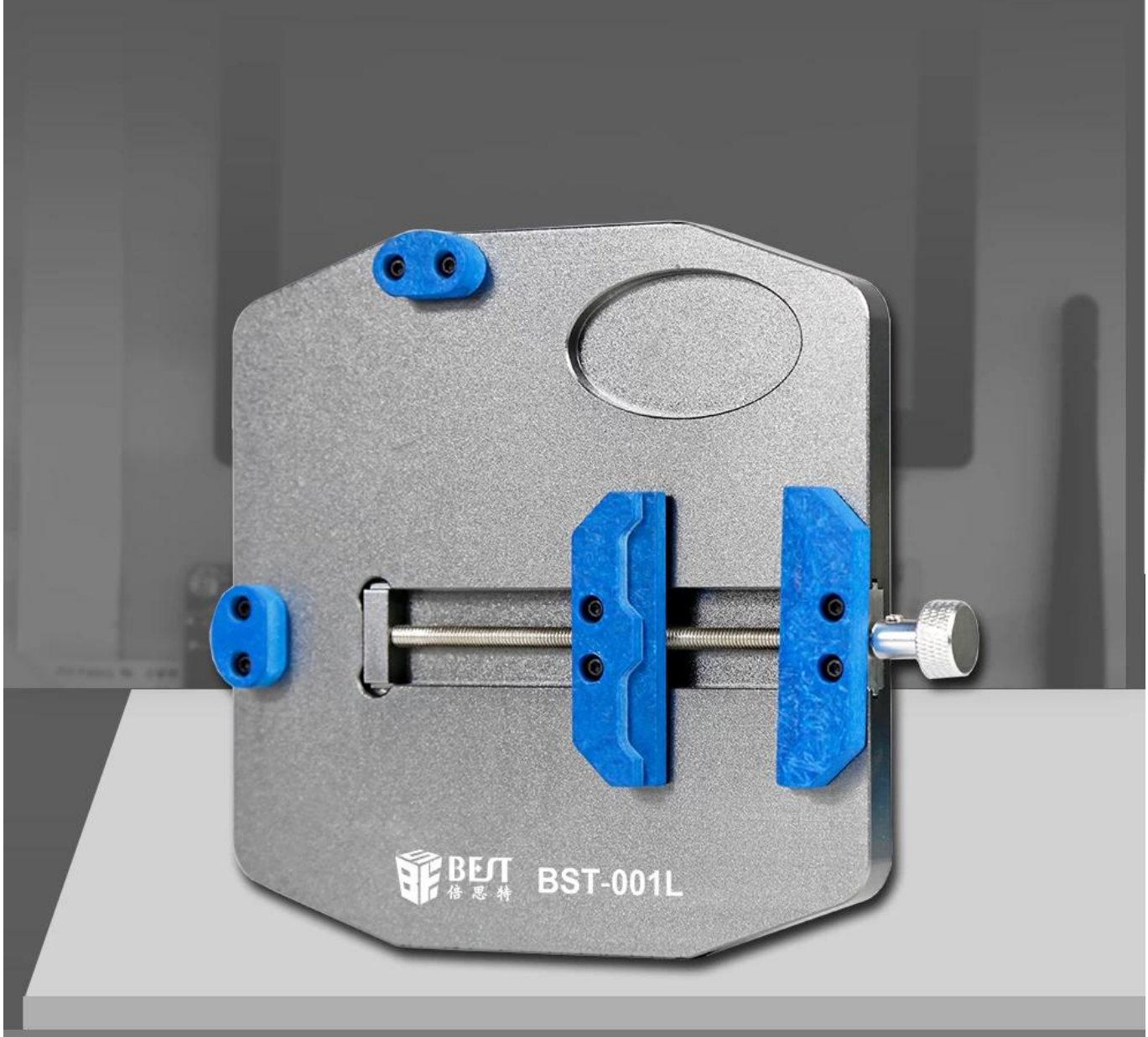


Screw shaft fixed design

Thickened base

Corrosion resistance

Suitable for multiple motherboards

# Product Usage

| | |
|---|---|
| name | Fixture |
| model | BST-001L |
| Material | Alloy steel + synthetic stone |
| colour | Silver gray + blue |
| Floor size | 146*150*10mm |
| N.W. | 576.4g |
| Package Size | 183*158*30mm |
| G.W. | 626g |

## PRODUCT INFORMATION

Suitable for all types of mobile phone motherboard repair

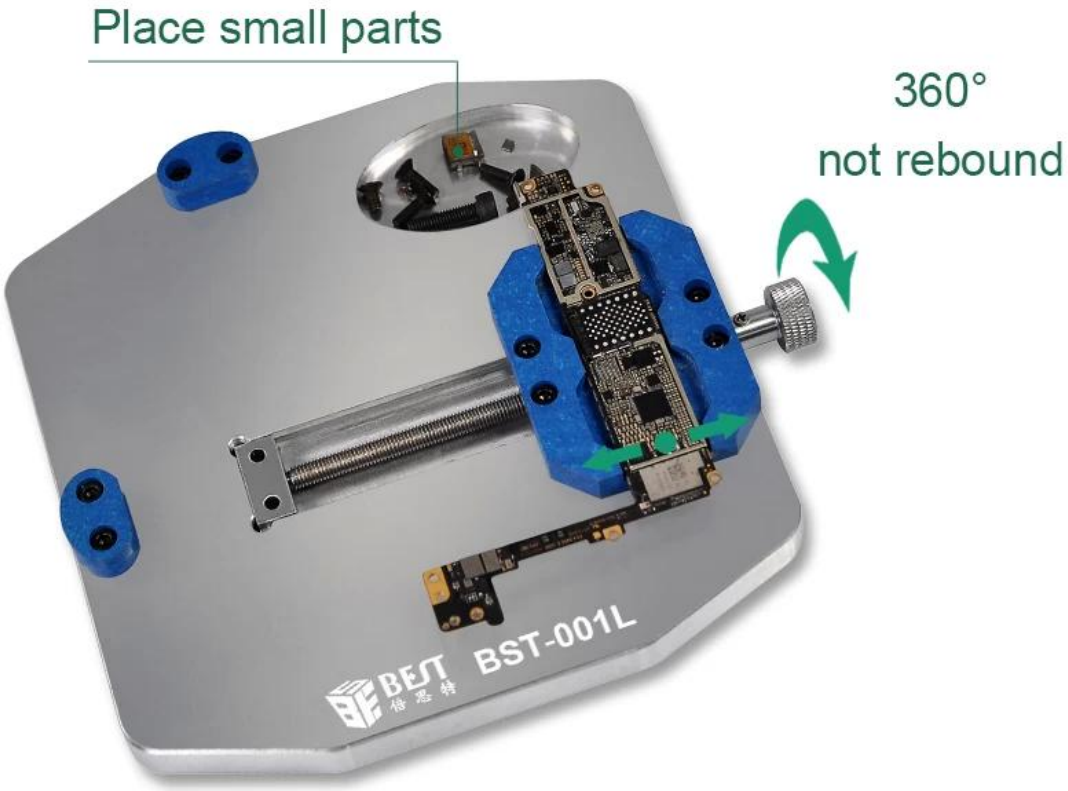

Alloy steel substrate

Heavy, high temperature and corrosion resistant

# Non-slip mat

## Hollow bottom heat dissipation

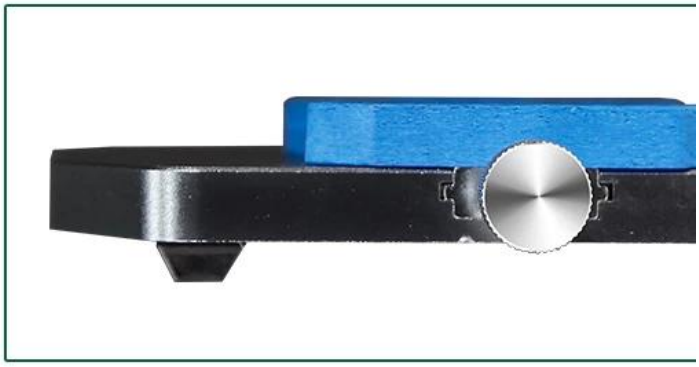

The glass of the back cover of the phone can be removed
Can fix CPU/hard disk and other precision IC

# PRODUCT SIZE

G.W.: 626G

183mm
158mm
30mm
BEST
倍思特
BST-001L REPAIR TOOLS
REPAIR FIXTURE
Mobile phone maintenance multi-function fixture
MADE IN CHINA
SHENZHEN JINLIYANG TECHNOLOGY CO., LTD.