PRODUCT DISPLAY

PRODUCT SIZE

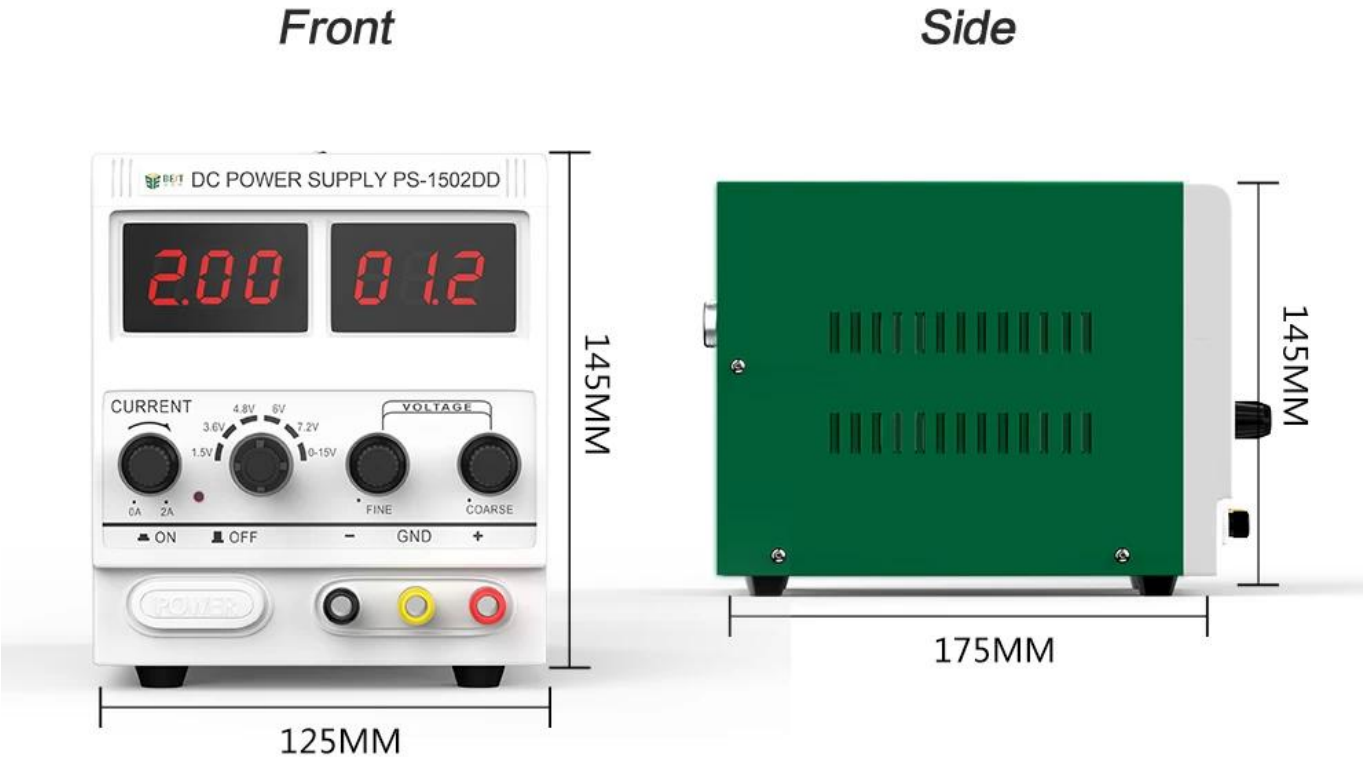

PRODUCT DETAILS

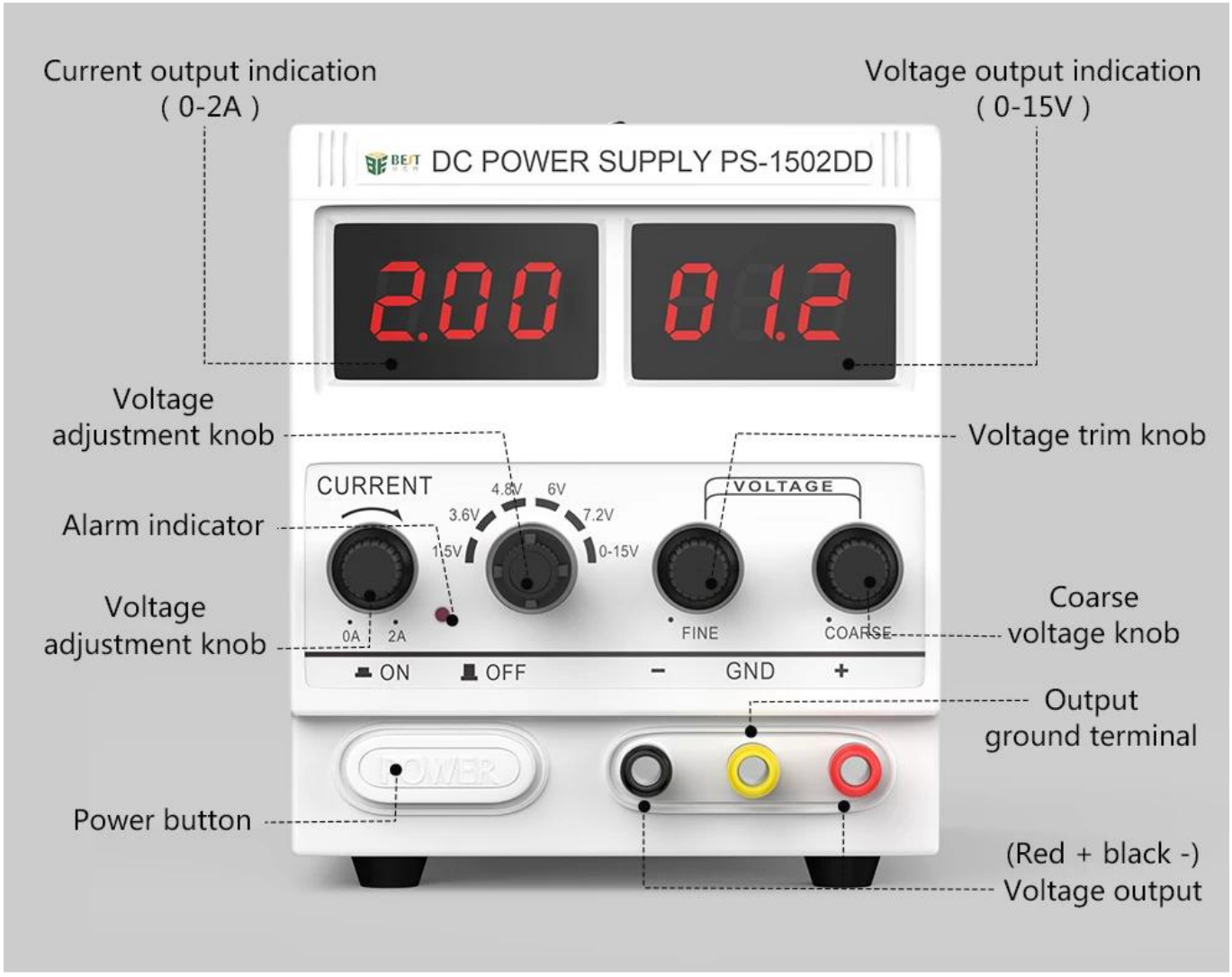

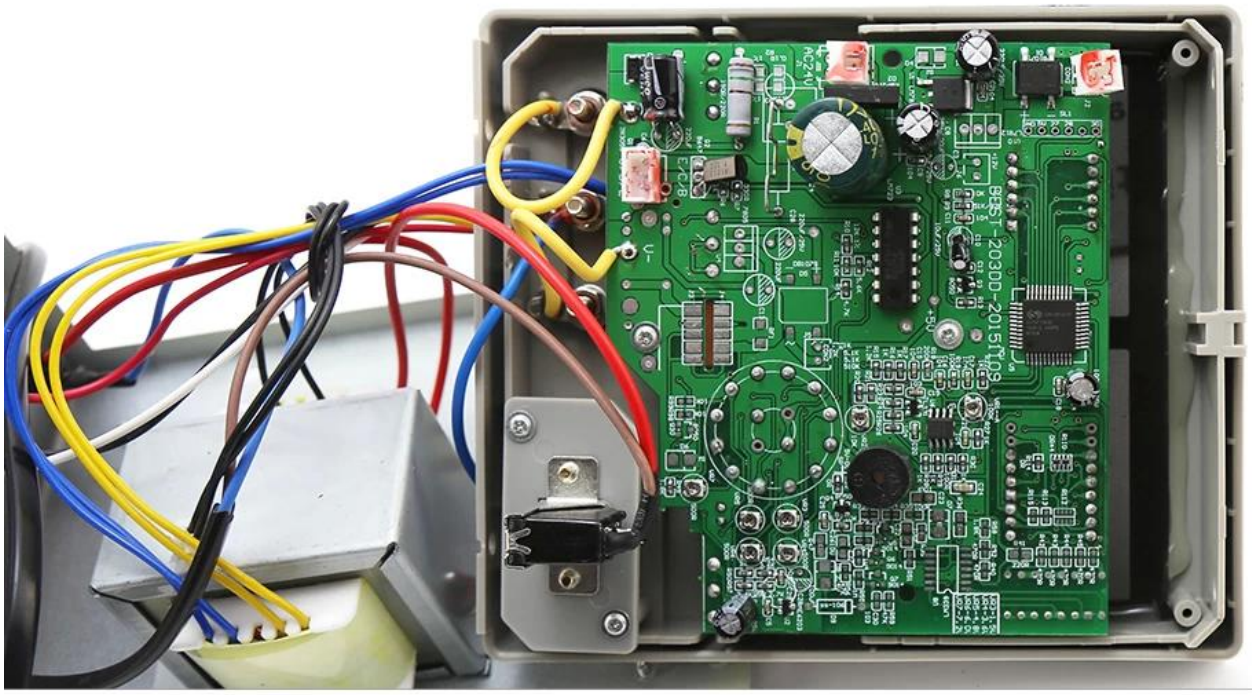

▲ PCB integrated motherboard double-sided chip technology

Rated working conditions

voltage	220v ± 10%
working environment	-10 ℃ ~ 40 ℃ Relative humidity: <90%
Storage environment	-20 ℃ ~ 40 ℃ Relative humidity: <80%
Corrugated factor	<= 0.5mvrs (5Hz-1MHz) Iomax> 1A
Features	Short circuit protection / overload protection / alarm function / continuity test / automatic recovery

Regulated working conditions

Power stability	<=0.01% + 2mV
Load stability	<=0.01% + 2mV (1max<1A)
Recovery Time	<=100us (maximum current <=3A)

Specifications

model	PS-1502DD	PS-1502D+
Body weight	1.0KG	1.6KG
Dimensions	125MM*175MM*145MM	
Voltage and current	0-15V/0-2A	0-15V/0-2A
Features	Short circuit protection, automatic recovery, voltage test, on-off test	
GSM signal detection	⊘ Undetectable RF signal	✔ Can detect RF signals
Overload protection current	2A	
Voltage display accuracy	0.1V	
Current display accuracy	0.01A	
Mobile signal strength indicator	Have	
Brush power supply function	no	
Short circuit and overload protection alarm function	Have	

PRODUCT PACKAGING

WEIGHT:1.6KG

1502DD

Box
240mm*130mm*161mm

Instructions

Test lead test line

Power test line