# PRODUCT DISPLAY

## PRODUCT SIZE

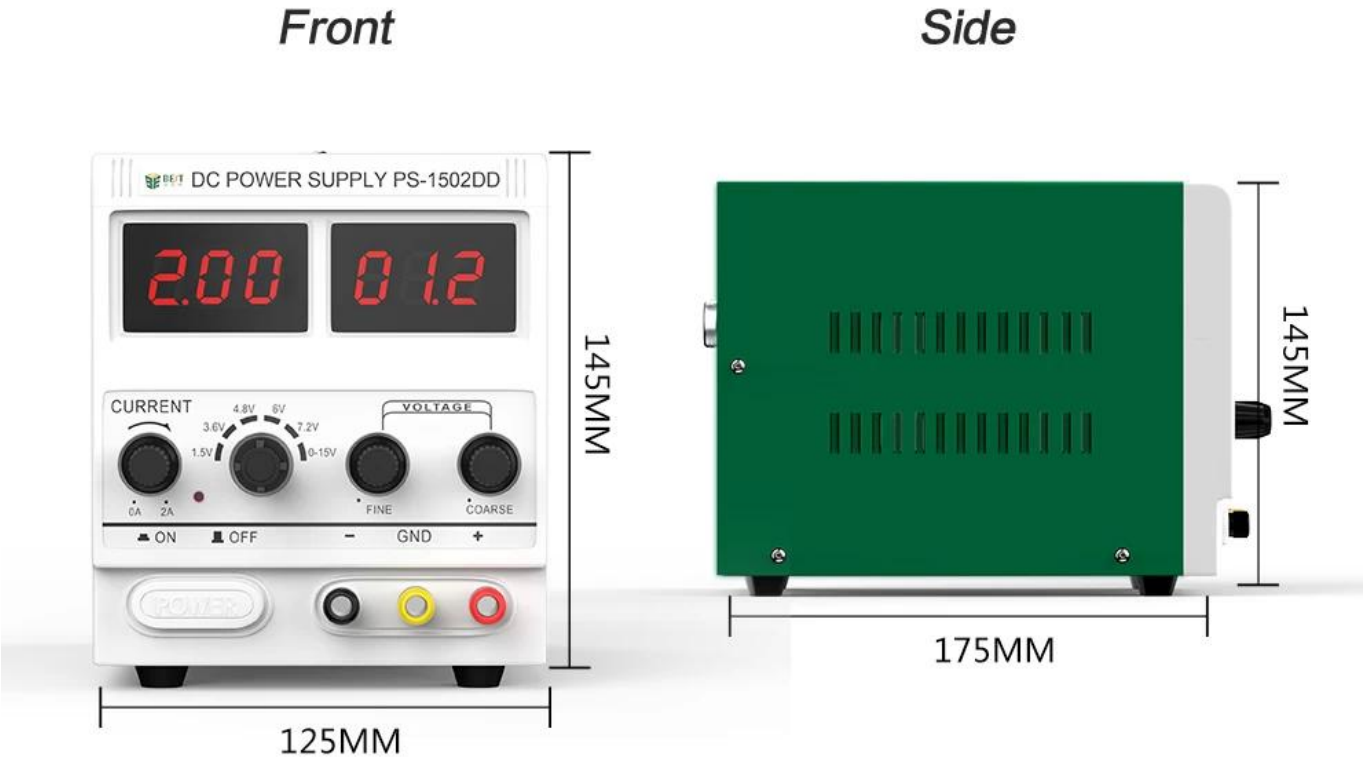

# PRODUCT DETAILS

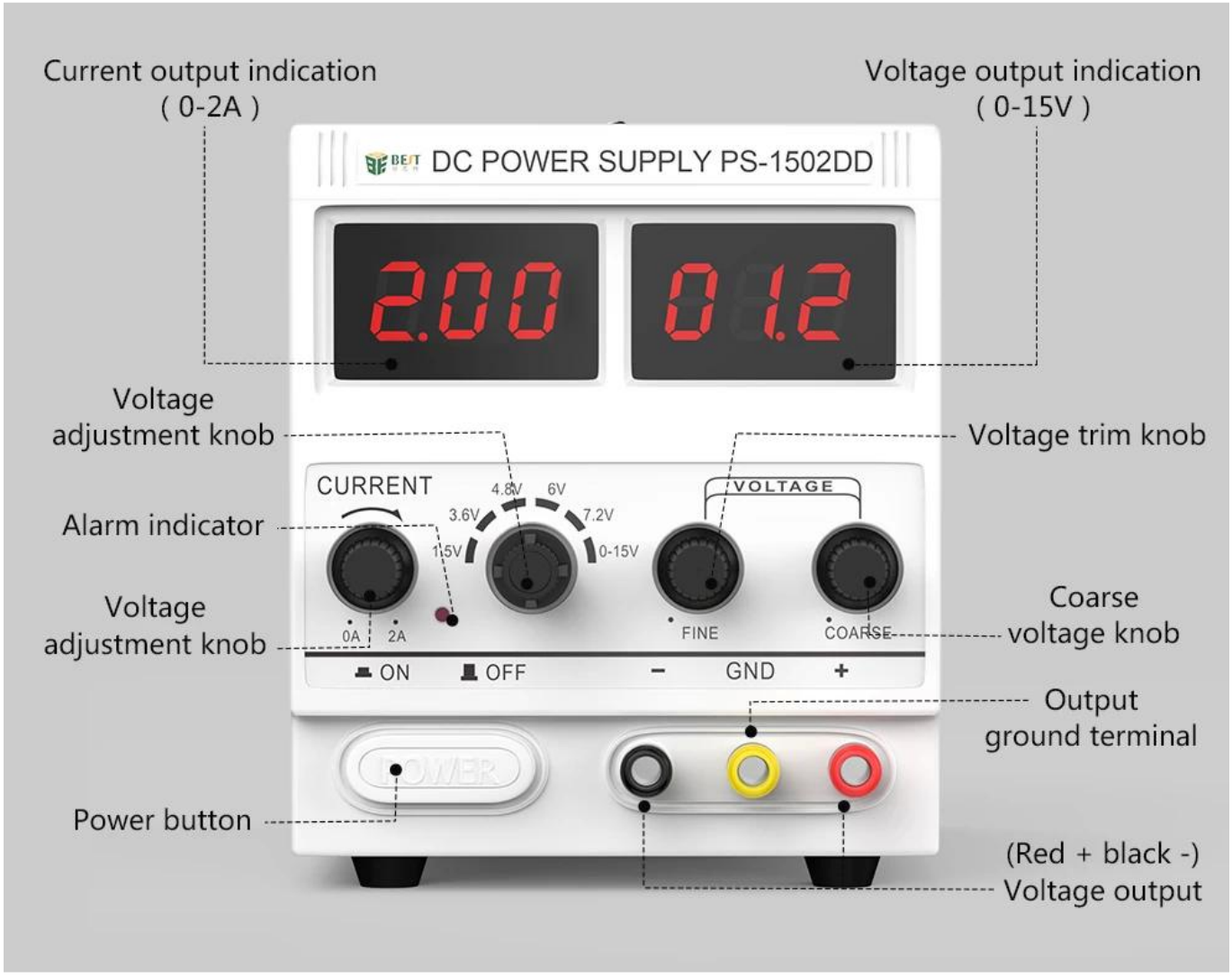

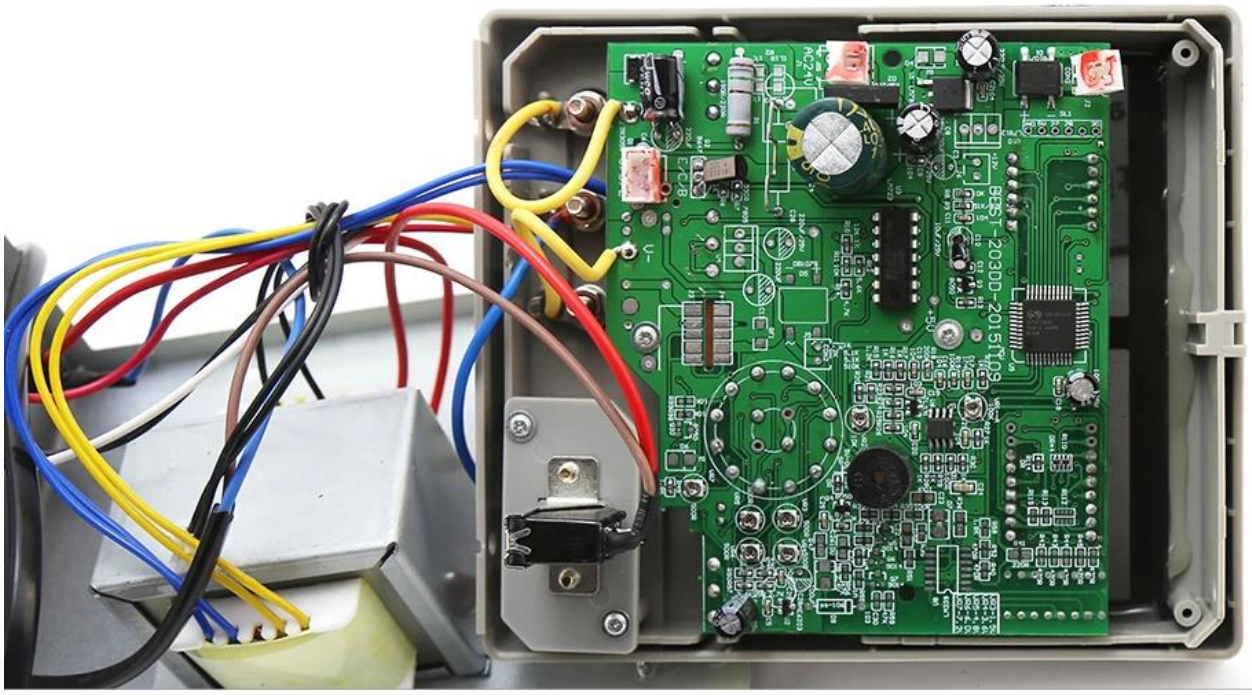

▲ PCB integrated motherboard double-sided chip technology

## Rated working conditions

| | |
|---|---|
| voltage | 220v ± 10% |
| working environment | -10 ℃ ~ 40 ℃ Relative humidity: <90% |
| Storage environment | -20 ℃ ~ 40 ℃ Relative humidity: <80% |
| Corrugated factor | <= 0.5mvrs (5Hz-1MHz) Iomax> 1A |
| Features | Short circuit protection / overload protection / alarm function / continuity test / automatic recovery |

## Regulated working conditions

| | |
|---|---|
| Power stability | <=0.01% + 2mV |
| Load stability | <=0.01% + 2mV (1max<1A) |
| Recovery Time | <=100us (maximum current <=3A) |

## Specifications

| | | |
|---|---|---|
| model | PS-1502DD | PS-1502D+ |
| Body weight | 1.0KG | 1.6KG |
| Dimensions | 125MM*175MM*145MM | |
| Voltage and current | 0-15V/0-2A | 0-15V/0-2A |
| Features | Short circuit protection, automatic recovery, voltage test, on-off test | |
| GSM signal detection | ⊘ Undetectable RF signal | ✔ Can detect RF signals |
| Overload protection current | 2A | |
| Voltage display accuracy | 0.1V | |
| Current display accuracy | 0.01A | |
| Mobile signal strength indicator | Have | |
| Brush power supply function | no | |
| Short circuit and overload protection alarm function | Have | |

# PRODUCT PACKAGING

WEIGHT:1.6KG

1502DD

Box
240mm*130mm*161mm

Instructions

Test lead test line

Power test line