## Features

1. DC □□ □□ □□ □□

- □□ □□□□ □ □□□□ □□□□□.
- □□ □ □□□ □□ 0□□ □□ □□□ □□□□□ □□ □□□□□.
- □□□ □□□ □□□ □□ □□□□□. □□ □□ □□□ □□□ □□ □ □□ □□□ □□□ □ □□□ □ □□□□.
- □□□ □□□ □□□ LED□ □□□ □□□□□.

2. DC □□□□□ □□ □□ □□□ □ □□ DC □□ □□ □□□ □□□□□.
□. DC □□□□ □□ □□ □□ □□□ □□ □□□ □□□□□.

□□: DC □□□□ □□ □□ □□ □□□ □□□ □□, □□ □□□ □□, □□, □□□, □□ □ □□ □□□ □□ □□ □□ □□, □□ □□□, □ □□ □□ □□□, □□ □□□ □□ □□, □□ □□ □ □□ □□□ □□ □□□ □□□□ □□ □□□□□ DC□ □□□ □.

## Specification

| | |
|---|---|
| □□ □□ □□ | |
| □□ □□ □□ | 220V ± 10 % 50Hz |
| □□ □□ | -10 ° C ~ 40 ° C □□ □□ : 90 % □□ |
| □□ □□ | -20 ° C ~ 80 ° C □□ □□ : <80 % |
| □□ □□ | □□ □□ : <80 % |
| □□ □□ □□ | 0 ~ 15V |
| □□ □□ □□ | □□ 2A |
| □□ □□ | 15W |
| □□ □□□□□ □□□ | 2.5 % |
| □□ □□ | ≤0.5mVRMS |
| □□ | □□ □□, □□□ □□ |
| □□ □□ □□ : | 5 □□ (1.5v / 3.6v / 4.8v / 6v / 7.2v) |
| □□□ □□ □□ | 0.6-2A |
| □□ □□: | GSM, CDMA, PHS RF □□□ □□ □ □□□. |
| □□ □□ | |
| □□ | 1.6kg |
| □□ □□ □□ | 240mm * 135mm * 165mm |
| □□ □□ | 500mm * 430mm * 350mm |
| □□ □□ | 12 □□ |
| □□ □□ | 21kg |
| □□□ | □□□, □□□ □, □□□□□ □□□ |

# PRODUCT DISPLAY

# PRODUCT SIZE

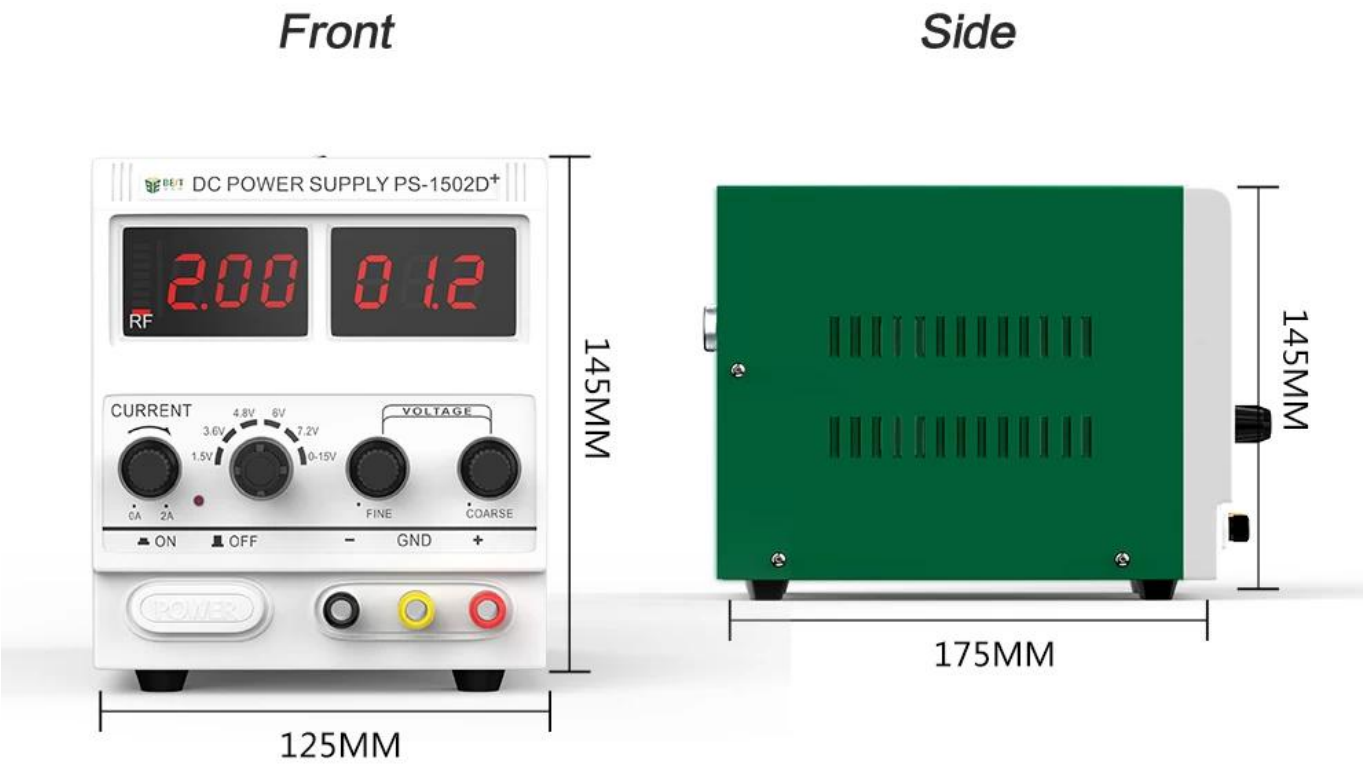

# PRODUCT DETAILS

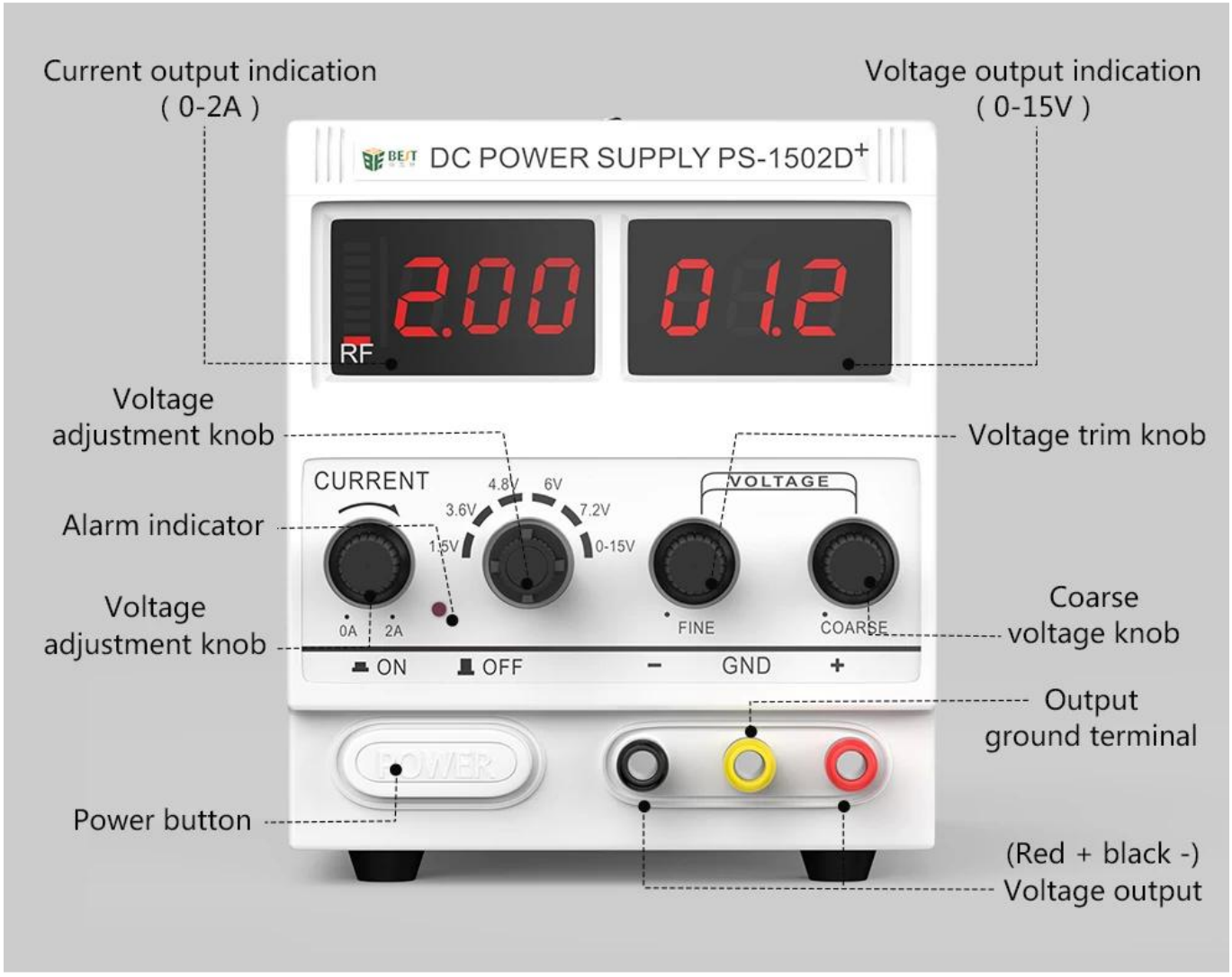

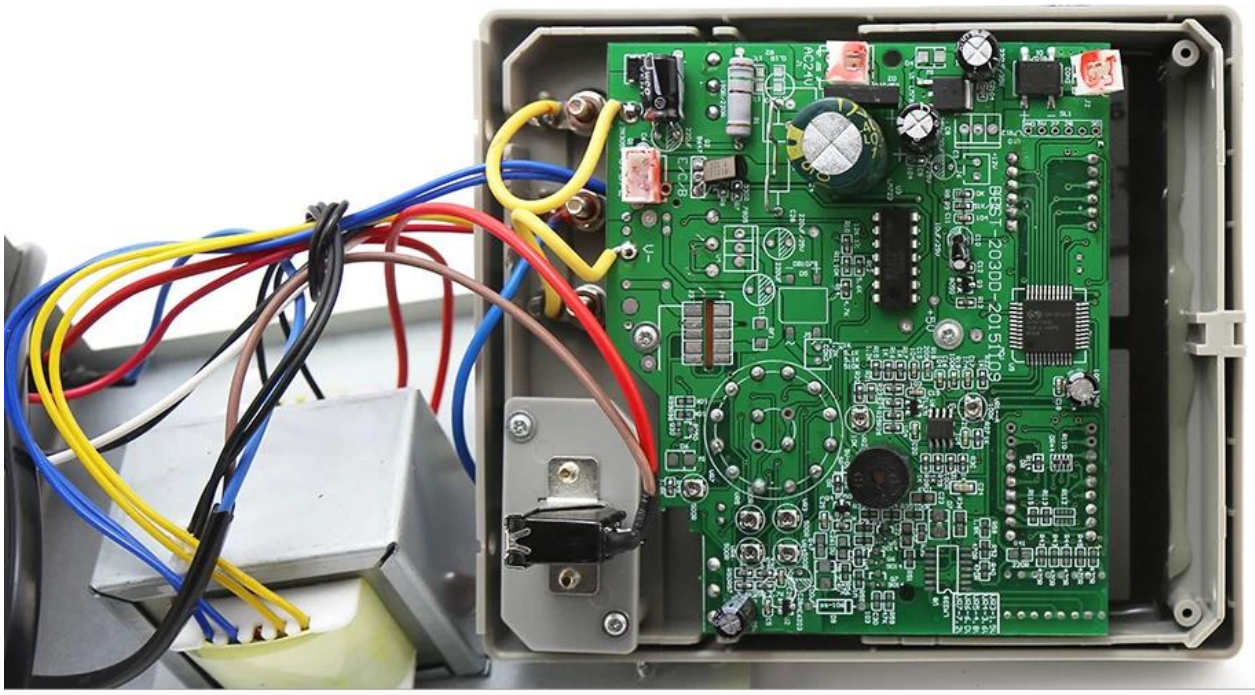

▲ PCB integrated motherboard double-sided chip technology

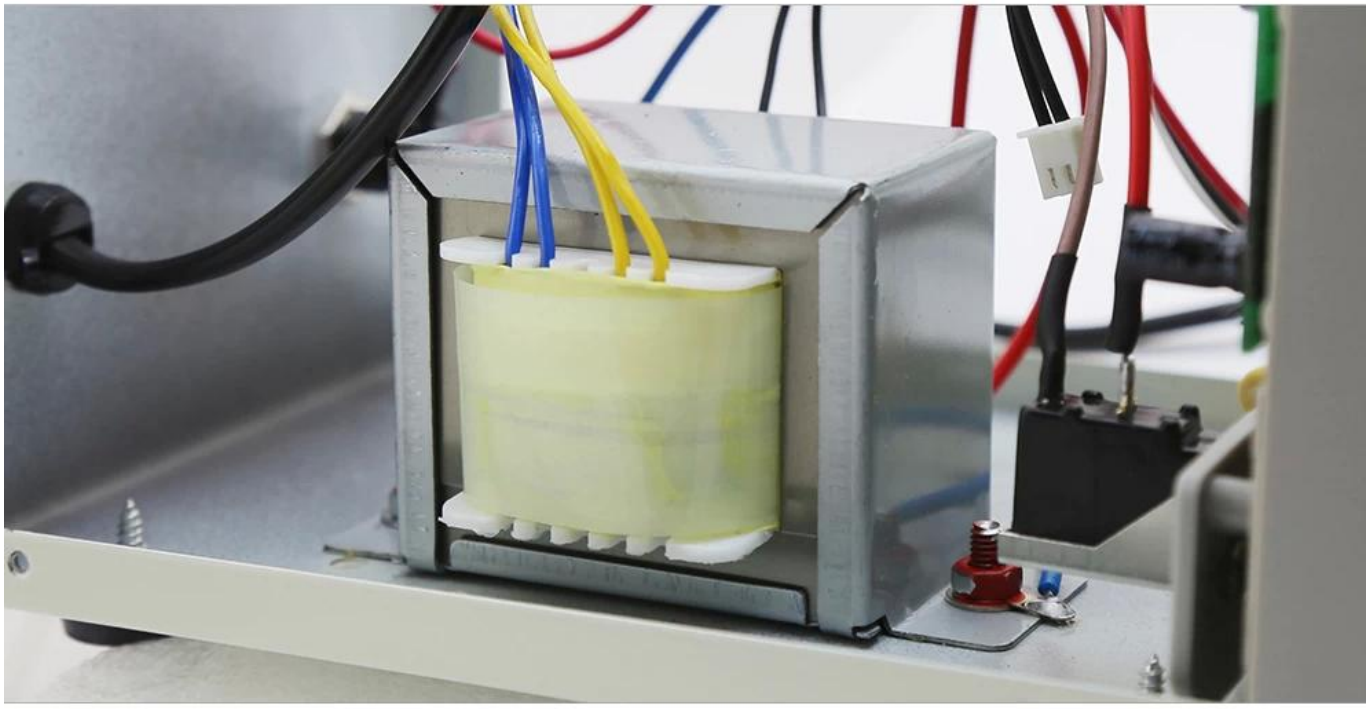

▲ High Power,Pure copper transformer

## Rated working conditions

| | |
|---|---|
| voltage | 220v ± 10% |
| working environment | -10 ℃ ~ 40 ℃ Relative humidity: <90% |
| Storage environment | -20 ℃ ~ 40 ℃ Relative humidity: <80% |
| Corrugated factor | <= 0.5mvrs (5Hz-1MHz) Iomax> 1A |
| Features | Short circuit protection / overload protection / alarm function / continuity test / automatic recovery |

## Regulated working conditions

| | |
|---|---|
| Power stability | <=0.01% + 2mV |
| Load stability | <=0.01% + 2mV (1max<1A) |
| Recovery Time | <=100us (maximum current <=3A) |

## Specifications

| | | |
|---|---|---|
| model | PS-1502DD | PS-1502D+ |
| Body weight | 1.0KG | 1.6KG |
| Dimensions | 125MM*175MM*145MM | |
| Voltage and current | 0-15V/0-2A | 0-15V/0-2A |
| Features | Short circuit protection, automatic recovery, voltage test, on-off test | |
| GSM signal detection | ⊘ Undetectable RF signal | ✔ Can detect RF signals |
| Overload protection current | 2A | |
| Voltage display accuracy | 0.1V | |
| Current display accuracy | 0.01A | |
| Mobile signal strength indicator | Have | |
| Brush power supply function | no | |
| Short circuit and overload protection alarm function | Have | |

# PRODUCT PACKAGING

WEIGHT:1.6KG

1502D+

Box
240mm*130mm*161mm

Instructions

Test lead test line

Power test line