BST-121[illegible]

[illegible]

[illegible]

[illegible]

[illegible]PC[illegible]

[illegible]DIY[illegible]

PRODUCT DISPLAY

Brand:	BEST	Model:	121
Package:	Toolkit	Colour:	black、yellow
Specification:	✚ 2.0 ⊖ 1.8 ✪ 1.2 ✚ 1.5 ✚ 1.2 ✪ 0.8 ✪ T6	Weight:	313g

Accessories: 366*7(Head material:S2 steel Magnetic)、dust-free cloth、Suction cup、Maintenance screen bracket、Suction cup、tweezers、Plastic rod、brush、Warp *2 001 metal rod、

Features:【1】The use of high-quality materials combined with unique ergonomic design makes the tool more durable and more labor-saving

【2】The tool box is made of oxford fabric, which is fine workmanship, hard and wear-resistant.

【3】. Tools species are arranged according to human's using frequency, can meet most household appliance maintenance needs.

【4】This tools kit contains most of daily repairing tools. It can meet daily needs and professionals and DIY enthusiasts' demands.

PRODUCT DETAILS

✚ 2.0 ⊖ 1.8 ✪ 1.2 ✚ 1.5 ✚ 1.2 ✪ 0.8 ✪ T6

121mm
20mm
25mm
BEST
366 ⊕1.5
倍思特

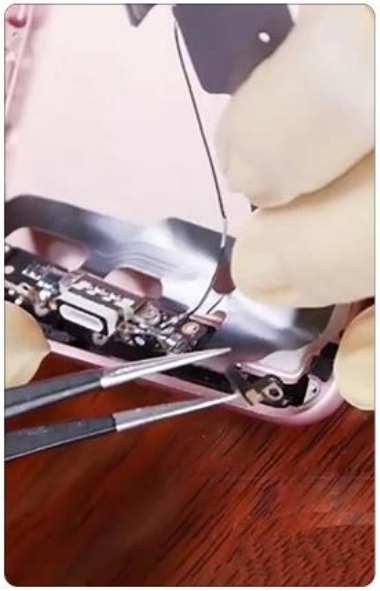

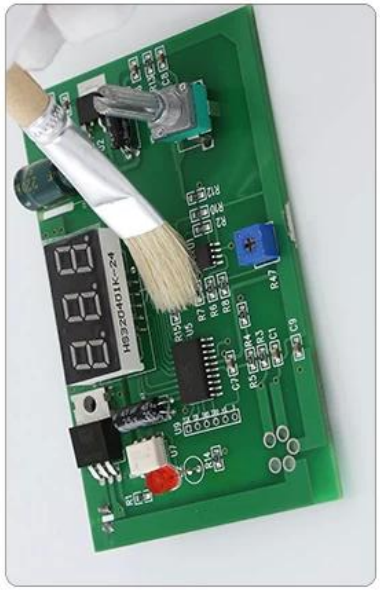

132mm
120mm
150mm
02D
JLY JIN LI YANG

45MM
100*100MM

BEST
倍思特

BEST
倍思特
BT-001
119MM
19MM

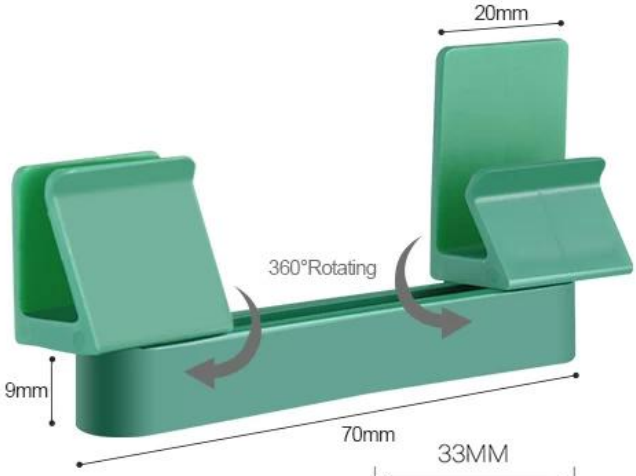
20mm
360°Rotating
9mm
70mm

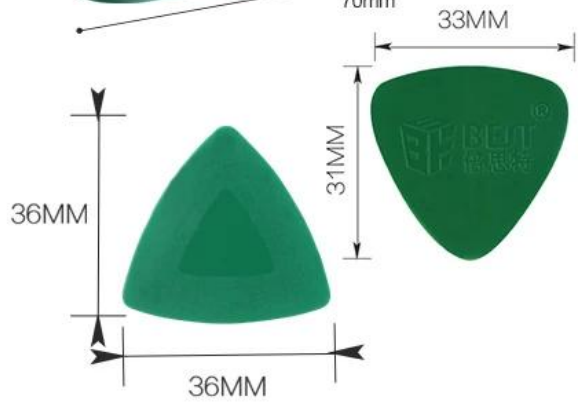
33MM
31MM
36MM
36MM

PRODUCT PHOTOGRAPH
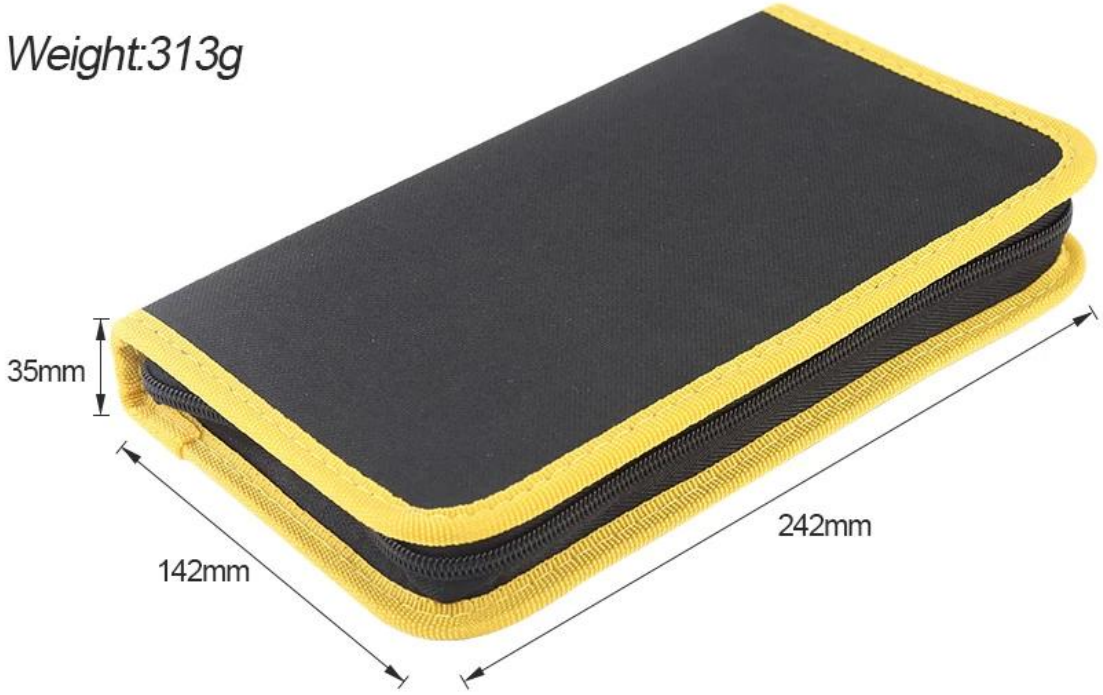
PRODUCT PACKAGING