Description

Name:	Plastic pry bar	Model:	BST-126
Brand:	BEST	Material:	Plastic
Full length	153mm	Weight:	4g

Feature1:	Will not scratch surfaces
Feature2:	Antistatic pry bar, made of special conductive plastic material
Feature3:	Strength and toughness is excellent, and has flame retardant properties
Feature4:	Opens Apple iPhone and iPods, Mac Laptops and Desktops as well as other electronic devices.

Size

Picture

Positive

Side

Side

Side

Part

Part

Examples

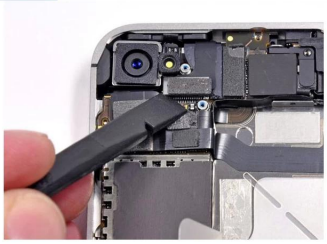

ABOUT US

Shenzhen Jinliyang Technology Co., Ltd is a professional large-scale manufacturer of Power bank and repairing tools for communication products.

With 20 years abundant experience in manufacturing and wholesale industry, we have set up subsidiary companies one by one in some cities in China and built up a complete sales network. Depending on quality products and the tenet of honesty and credit, we have established good long term cooperation with customers all over the world. Our brands "BEST" and" SUYOU" have been know abroad, and CE and Rohs certificates of our products are approval.

"Sincerity oriented and credibility Is the first" is our service tenet.

BEST
倍思特

Warehouse

Production workshop