

## **Descrição do Produto**

- Esta pinça de extensão de cílios é feita de aço inoxidável de qualidade, corpo inteiro é processado em alta temperatura.
- A superfície foi polido tratamento fosco jateado, sem luz refletida, magnética, anti-ácido, resistência ao impacto, duro, excelente tenacidade.
- A sua ponta angular torna-a perfeita para apanhar cílios e manusear pequenos componentes e parafusos com cuidado.

## PRODUCT DISPLAY

---



PRODUCT SIZE



## PRODUCT DETAILS

Using high-precision equipment,  
laser type



304 high quality stainless steel  
hardness up to HRC45.  
Anti-rust, anti-corrosion,  
impact resistance.

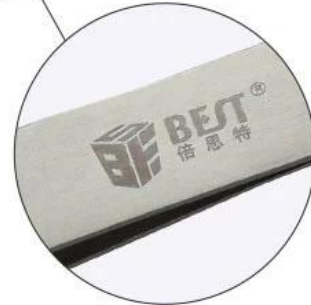

Brands with models

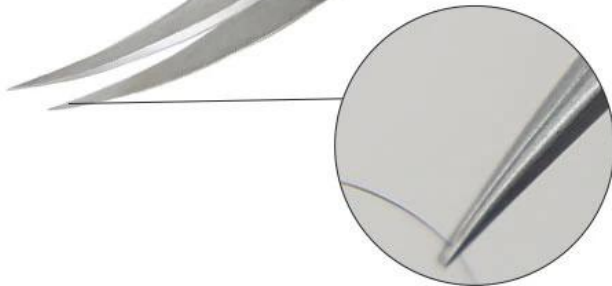

Smooth seamless.  
Curved head design.  
Suitable for operation in a small space.

Applicable to PCB semiconductor, photovoltaic, microelectronics, aerospace, automobile manufacturing.  
Research institutes, jewelry and so on.



Precise maintenance

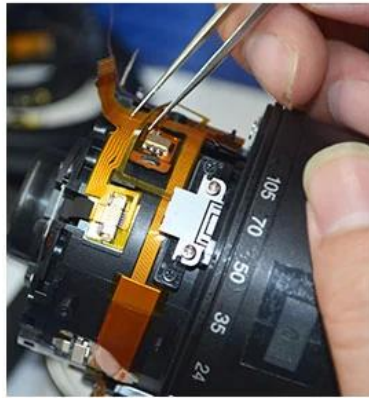

Maintenance disassembly



Folder jewelry



Phone Repair



Circuit board

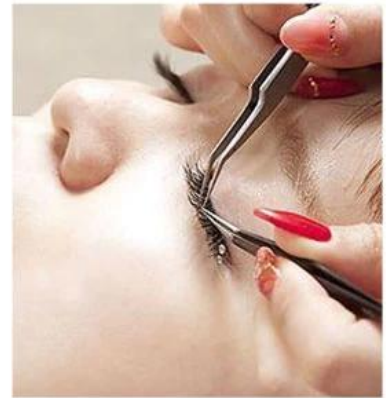

Beauty industry

## PRODUCT PHOTOGRAPH

---



High quality stainless steel forging, indicating polishing processing, ear resistance, high temperature and corrosive characteristics, suitable for different operating conditions.



PRODUCT PACKAGING

WEIGHT:28.5G



FRONT



BACK